

PLAT OF SURVEY

A SANITARY SEWER EASEMENT KNOWN AS PART OF OUTLOT 2 SITUATED IN THE NORTHWEST QUARTER OF SECTION 28, TOWNSHIP 9 SOUTH, RANGE 1 WEST, VILLAGE OF ALVORDTON, MILLCREEK TOWNSHIP, WILLIAMS COUNTY, OHIO.

REFERENCE SURVEYS
VOL 9V PG 121
VOL 9V PG 250

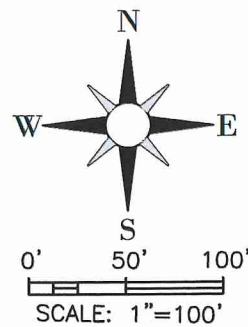

I HEREBY CERTIFY THAT I HAVE SURVEYED THE PREMISES SHOWN ON THE PLAT ABOVE. ALL DIMENSIONS ARE SHOWN IN FEET AND DECIMALS THEREOF. SINCE THIS SURVEY DOES NOT INCLUDE A TITLE SEARCH, THERE COULD BE EASEMENTS OR OTHER ENCUMBRANCES UPON THE LAND WHICH ARE NOT SHOWN ON THIS SURVEY PLAT. IF THESE ARE REQUIRED, PLEASE FURNISH THE NECESSARY INFORMATION. THE BEARINGS AND DISTANCES SHOWN ON THE PLAT ABOVE ARE BASED ON NAD83 OHIO STATE PLANE COORDINATE SYSTEM, NORTH ZONE. THIS SURVEY HAS BEEN RECORDED IN VOL. 10V PAGE 260 OF THE WILLIAMS COUNTY SURVEY RECORDS.



Cody Frey
CODY R. FREY
REGISTERED SURVEYOR NO. 8841
DATE: 11/12/2024

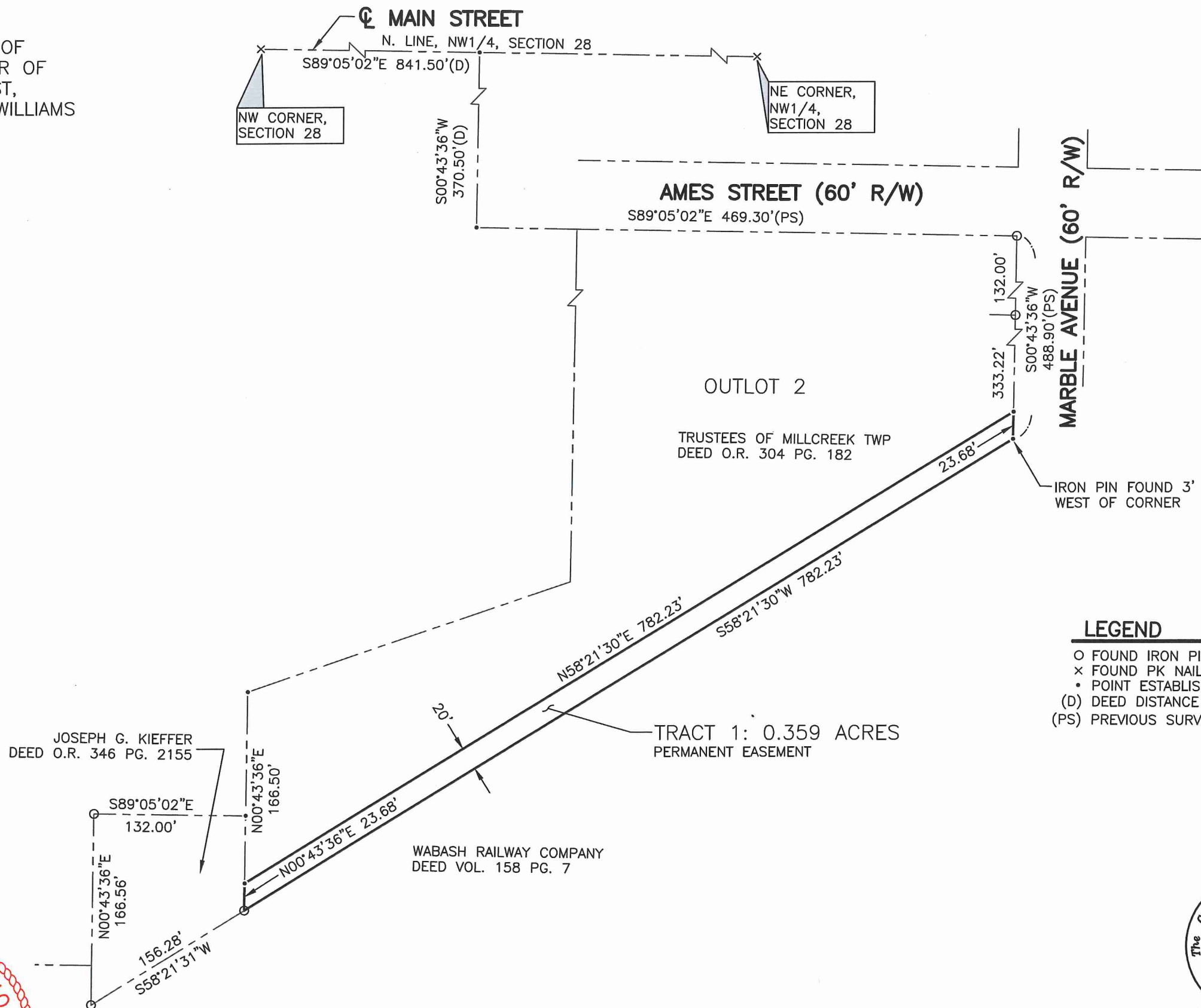

- LEGEND**
- FOUND IRON PIN OR PIPE
 - × FOUND PK NAIL
 - POINT ESTABLISHED
 - (D) DEED DISTANCE
 - (PS) PREVIOUS SURVEY DISTANCE

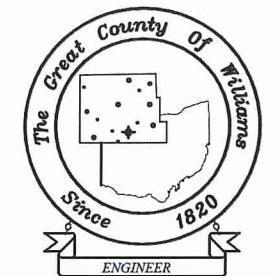

WILLIAMS COUNTY ENGINEERS
12953 COUNTY ROAD G
BRYAN, OHIO 43506
PHONE 419-636-2454
FAX 419-636-8687
WWW.WMSCOENGINEER.COM